

Route: 15-040-11 Run: 15-040-11B (AM)

Route: 15-040-11

Operator: Dave Gulliver Cabs Ltd.
Vehicle: 15-040-11

Description:

Schools: Mary Queen of the World Elementary (308)

Run: 15-040-11B (AM)

Description:

Stops: 11

Start Time: 8:10 AM

End Time: 8:32 AM (23 min)

Schools: Mary Queen of the World Elementary

#	Arrival	Departure	Description
1		8:10 AM	LASALLE DR & LARSEN ST
2		8:13 AM	#8 Dunluce Cres
3		8:14 AM	Dunluce Cres @ Castlehaven Pl
4		8:16 AM	#31 Brodie St
5		8:17 AM	Finlaystone Dr @ Dunrobin St
6	8:18 AM	8:19 AM	Dunrobin St @ Stonefield Pl
7	8:22 AM	8:23 AM	Wyatt Blvd @ Elmcliff St
8	8:23 AM	8:24 AM	#6 Elmcliff St
9		8:25 AM	Montclair St @ Hillhurst St
10	8:25 AM	8:26 AM	Montclair St @ Wyatt Blvd
11	8:30 AM	8:32 AM	Mary Queen of the World Elementary Driveway

Route: 15-040-11 Run: 15-040-11B (AM)

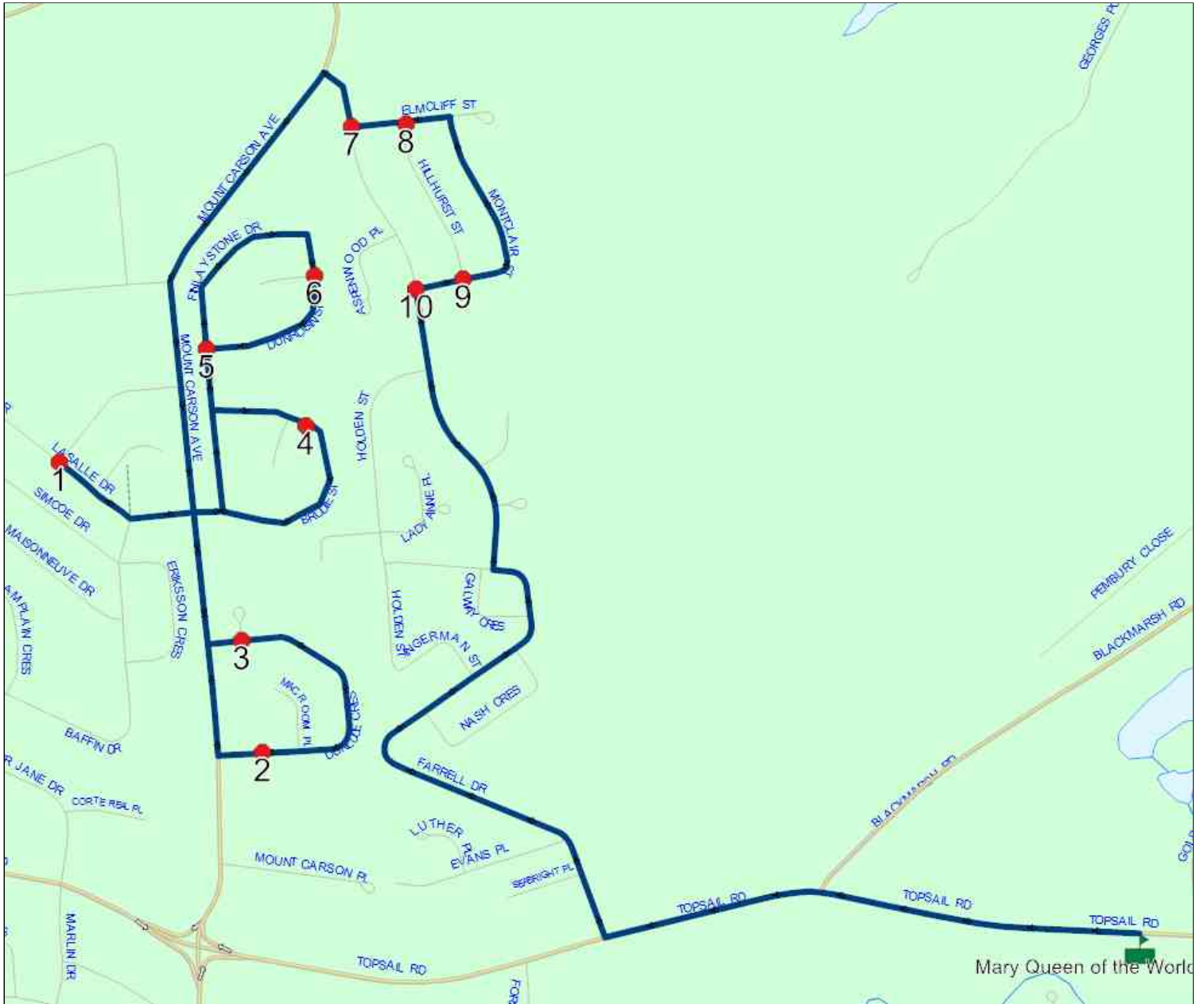

Route: 15-040-11 Run: 15-040-11B (PM)

Route: 15-040-11

Operator: Dave Gulliver Cabs Ltd.

Vehicle: 15-040-11

Description:

Schools: Mary Queen of the World Elementary (308)

Run: 15-040-11B (PM)

Description:

Stops: 11

Start Time: 3:07 PM

End Time: 3:31 PM (24 min)

Schools: Mary Queen of the World Elementary

#	Arrival	Departure	Description
1	3:07 PM	3:10 PM	Mary Queen of the World Elementary Driveway
2	3:14 PM	3:15 PM	LASALLE DR & LARSEN ST
3	3:17 PM	3:18 PM	#8 Dunluce Cres
4	3:18 PM	3:19 PM	Dunluce Cres @ Castlehaven Pl
5	3:20 PM	3:21 PM	#31 Brodie St
6	3:22 PM	3:23 PM	Dunrobin St @ Stonefield Pl
7	3:24 PM		Finlaystone Dr @ Dunrobin St
8	3:27 PM	3:28 PM	Wyatt Blvd @ Elmcliff St
9	3:28 PM	3:29 PM	#6 Elmcliff St
10	3:30 PM	3:31 PM	Montclair St @ Hillhurst St
11	3:31 PM		Montclair St @ Wyatt Blvd

Route: 15-040-11 Run: 15-040-11B (PM)

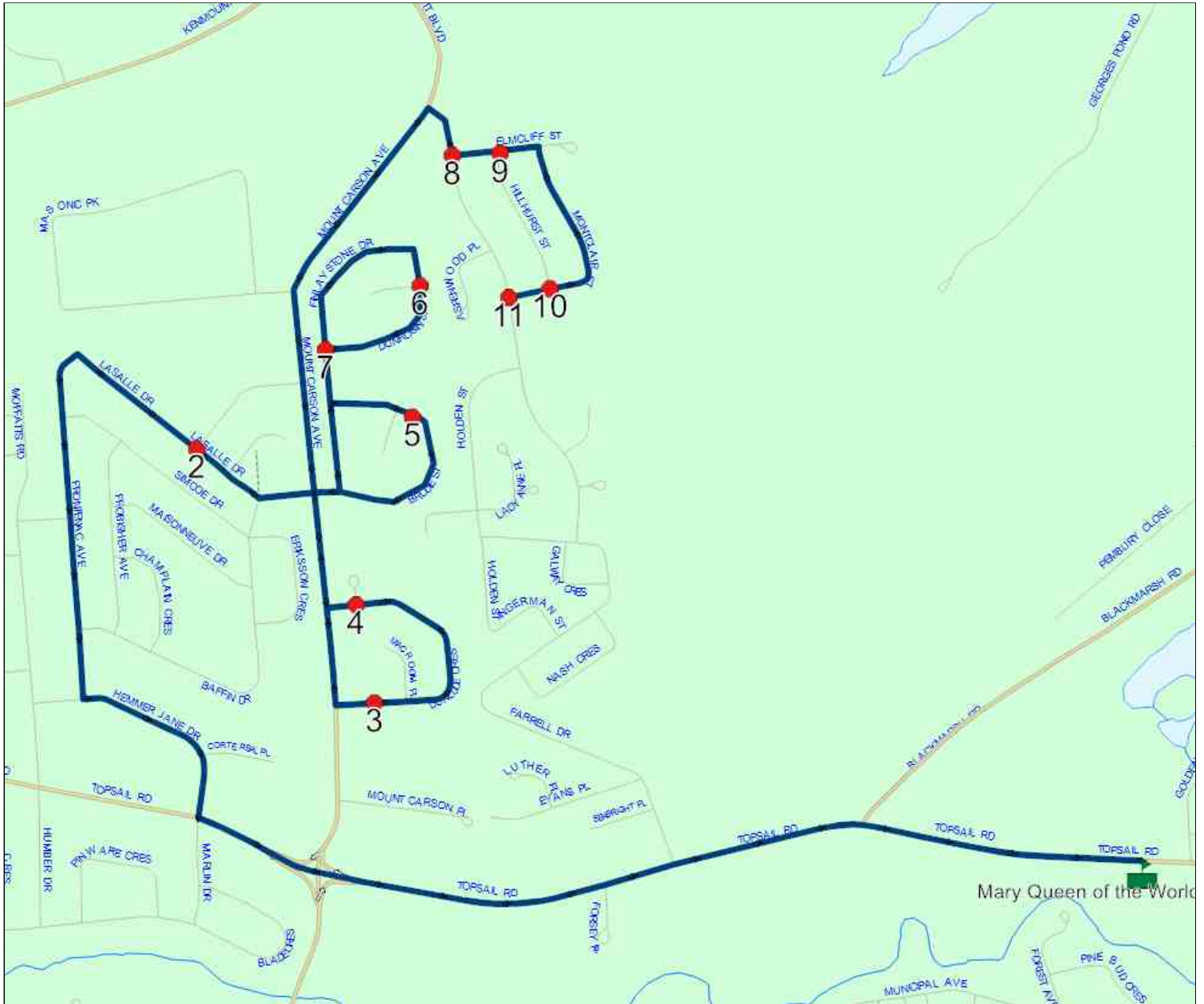

Route: 15-040-12 Run: 15-040-12B (AM)

Route: 15-040-12

Operator: Dave Gulliver Cabs Ltd.

Vehicle: 15-040-12

Description:

Schools: Mary Queen of the World Elementary (308)

Run: 15-040-12B (AM)

Description:

Stops: 13

Start Time: 8:09 AM

End Time: 8:32 AM (23 min)

Schools: Mary Queen of the World Elementary

#	Arrival	Departure	Description
1	8:09 AM	8:10 AM	Penmore Ave @ Firgreen Ave
2	8:11 AM	8:12 AM	Park Ave @ Winston Ave
3	8:12 AM	8:13 AM	Park Ave @ Birch Ave
4		8:13 AM	Park Ave @ Davis Pl
5		8:14 AM	13 PLEASANT AVE
6	8:16 AM	8:17 AM	Park Ave @ Blossom Ave
7	8:17 AM	8:18 AM	Park Ave @ Jubilee Pl
8		8:20 AM	Municipal Ave @ Marclay Ave
9		8:21 AM	Forest Ave @ Municipal Ave
10		8:22 AM	Forest Ave @ Valleyview Ave
11	8:25 AM	8:26 AM	#41 Spruce Ave
12		8:26 AM	#18 Spruce Ave
13	8:30 AM	8:32 AM	Mary Queen of the World Elementary Driveway

Route: 15-040-12 Run: 15-040-12B (AM)

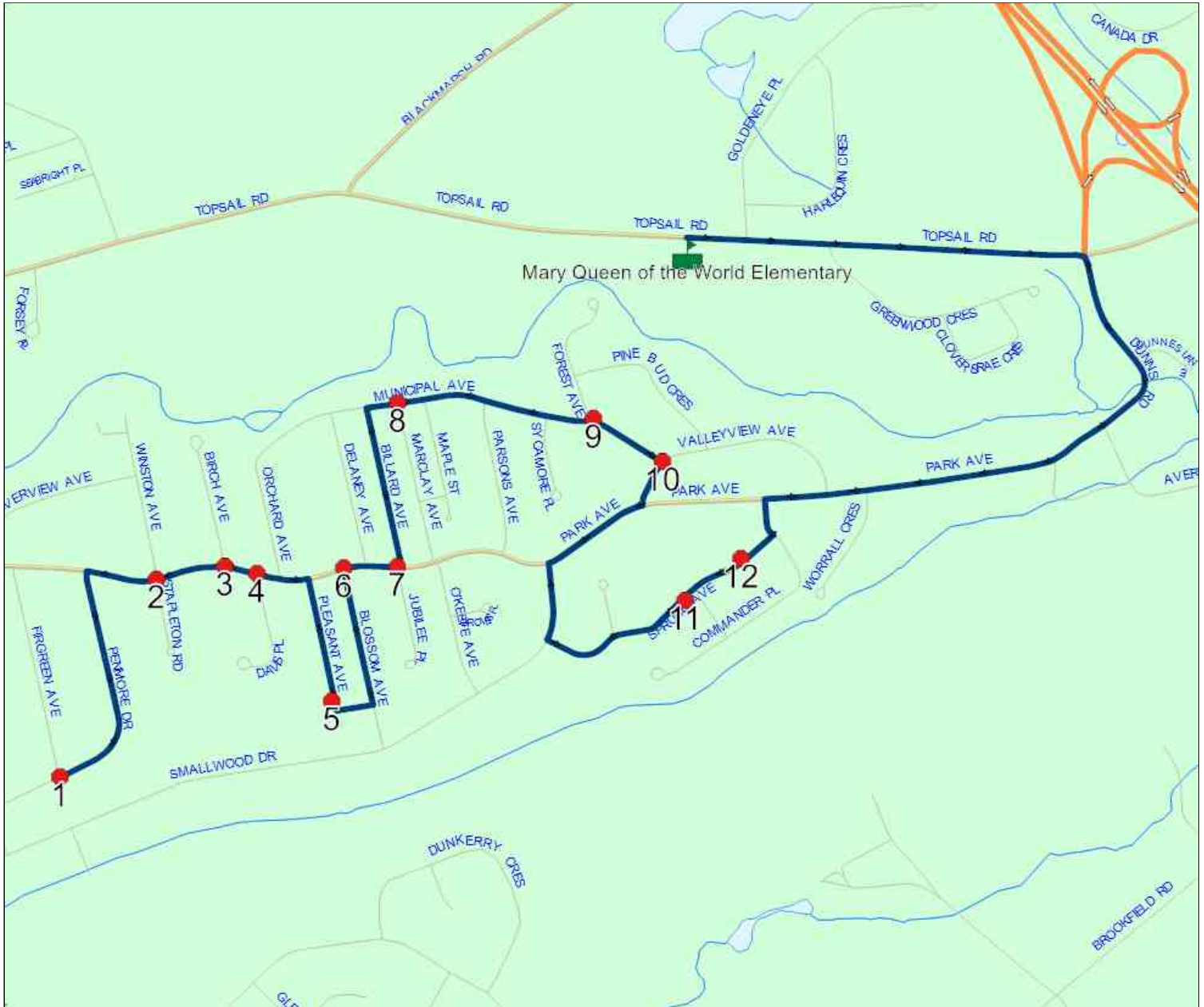

Route: 15-040-12 Run: 15-040-12B (PM)

Route: 15-040-12

Operator: Dave Gulliver Cabs Ltd.

Vehicle: 15-040-12

Description:

Schools: Mary Queen of the World Elementary (308)

Run: 15-040-12B (PM)

Description:

Stops: 13

Start Time: 3:07 PM

End Time: 3:29 PM (22 min)

Schools: Mary Queen of the World Elementary

#	Arrival	Departure	Description
1	3:07 PM	3:10 PM	Mary Queen of the World Elementary Driveway
2	3:13 PM		#18 Spruce Ave
3	3:13 PM	3:14 PM	#41 Spruce Ave
4	3:16 PM		Forest Ave @ Valleyview Ave
5	3:17 PM	3:18 PM	Forest Ave @ Municipal Ave
6	3:19 PM		Municipal Ave @ Marclay Ave
7	3:20 PM	3:21 PM	Park Ave @ Jubilee Pl
8	3:22 PM		Park Ave @ Blossom Ave
9	3:23 PM	3:24 PM	13 PLEASANT AVE
10	3:25 PM	3:26 PM	Park Ave @ Davis Pl
11	3:26 PM		Park Ave @ Birch Ave
12	3:26 PM	3:27 PM	Park Ave @ Winston Ave
13	3:28 PM	3:29 PM	Penmore Ave @ Firgreen Ave

Route: 15-040-13 Run: 15-040-13B (AM)

Route: 15-040-13

Operator: Dave Gulliver Cabs Ltd.

Vehicle: 15-040-13

Description:

Schools: Mary Queen of the World Elementary (308)

Run: 15-040-13B (AM)

Description:

Stops: 14

Start Time: 7:59 AM

End Time: 8:32 AM (33 min)

Schools: Mary Queen of the World Elementary

#	Arrival	Departure	Description
1	7:59 AM	8:00 AM	Castors Dr @ Exploits Pl
2		8:00 AM	#60 Castors Dr
3		8:01 AM	Castors Dr @ Humber Dr
4		8:02 AM	#78 Castors Dr
5	8:03 AM	8:04 AM	#94 Castors Dr
6	8:04 AM	8:05 AM	#26 Blade Cres
7	8:11 AM	8:12 AM	Bannister St @ Churchill Ave
8	8:12 AM	8:13 AM	Burrage Ave @ Bannister St
9	8:14 AM	8:15 AM	Burrage Ave @ Pittman Pl
10		8:16 AM	Jersey Ave @ Burrage Ave
11	8:18 AM	8:19 AM	Jersey Ave @ Smallwood Dr
12	8:21 AM	8:22 AM	Smallwood Dr @ O'Keefe Ave
13		8:23 AM	O'Keefe Ave @ Groves Pl
14	8:30 AM	8:32 AM	Mary Queen of the World Elementary Driveway

Route: 15-040-13 Run: 15-040-13B (AM)

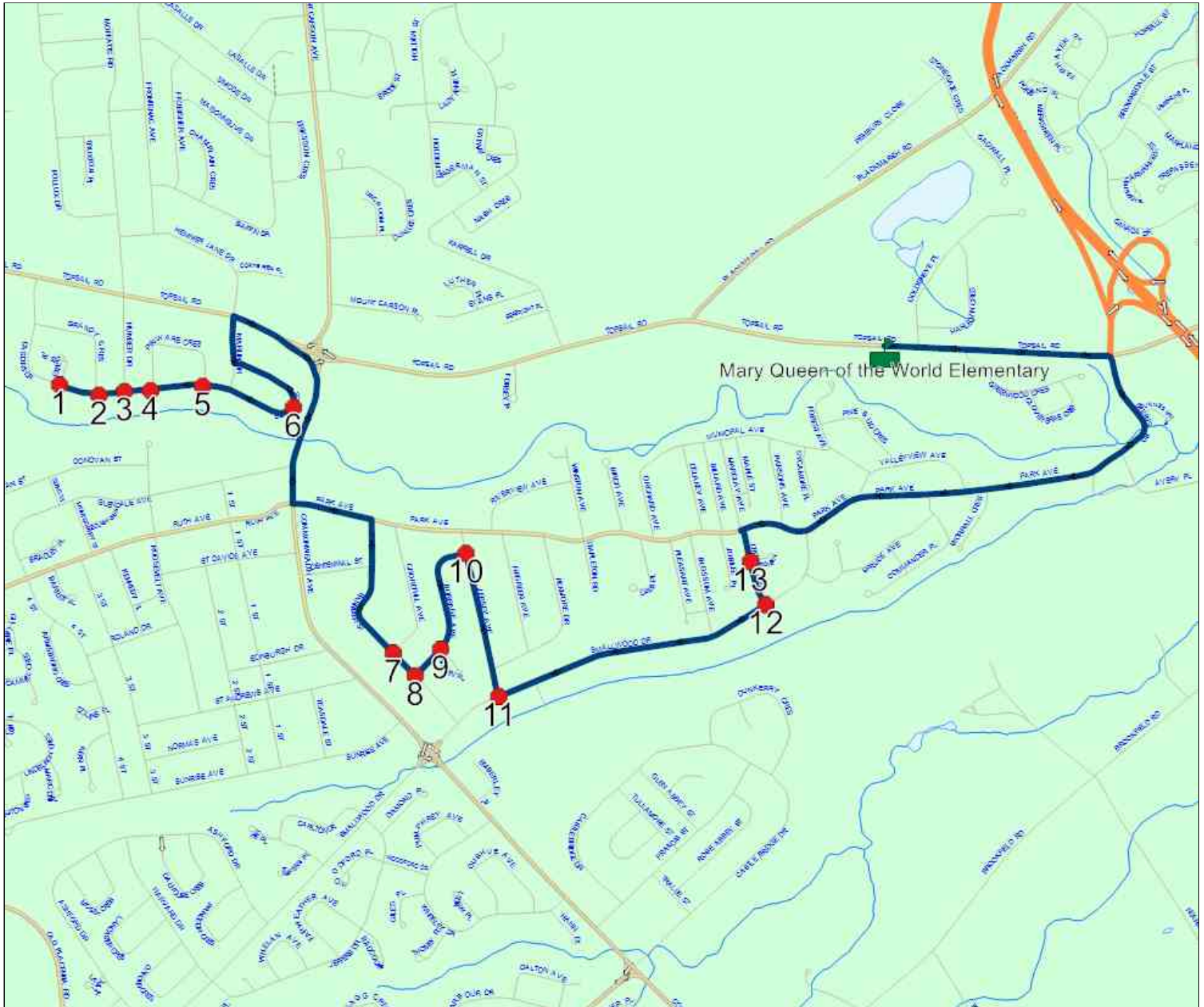

Route: 15-040-13 Run: 15-040-13B (PM)

Route: 15-040-13

Operator: Dave Gulliver Cabs Ltd.

Vehicle: 15-040-13

Description:

Schools: Mary Queen of the World Elementary (308)

Run: 15-040-13B (PM)

Description:

Stops: 14

Start Time: 3:07 PM

End Time: 3:30 PM (23 min)

Schools: Mary Queen of the World Elementary

#	Arrival	Departure	Description
1	3:07 PM	3:10 PM	Mary Queen of the World Elementary Driveway
2	3:14 PM		O'Keefe Ave @ Groves Pl
3	3:15 PM		Smallwood Dr @ O'Keefe Ave
4	3:16 PM	3:17 PM	Jersey Ave @ Smallwood Dr
5	3:18 PM		Jersey Ave @ Burrage Ave
6	3:19 PM	3:20 PM	Burrage Ave @ Pittman Pl
7	3:20 PM	3:21 PM	Burrage Ave @ Bannister St
8	3:21 PM	3:22 PM	Bannister St @ Churchill Ave
9	3:26 PM	3:27 PM	#26 Blade Cres
10	3:27 PM	3:28 PM	#94 Castors Dr
11	3:28 PM	3:29 PM	#78 Castors Dr
12	3:29 PM		Castors Dr @ Humber Dr
13	3:29 PM		#60 Castors Dr
14	3:30 PM		Castors Dr @ Exploits Pl

Route: 15-040-13 Run: 15-040-13B (PM)

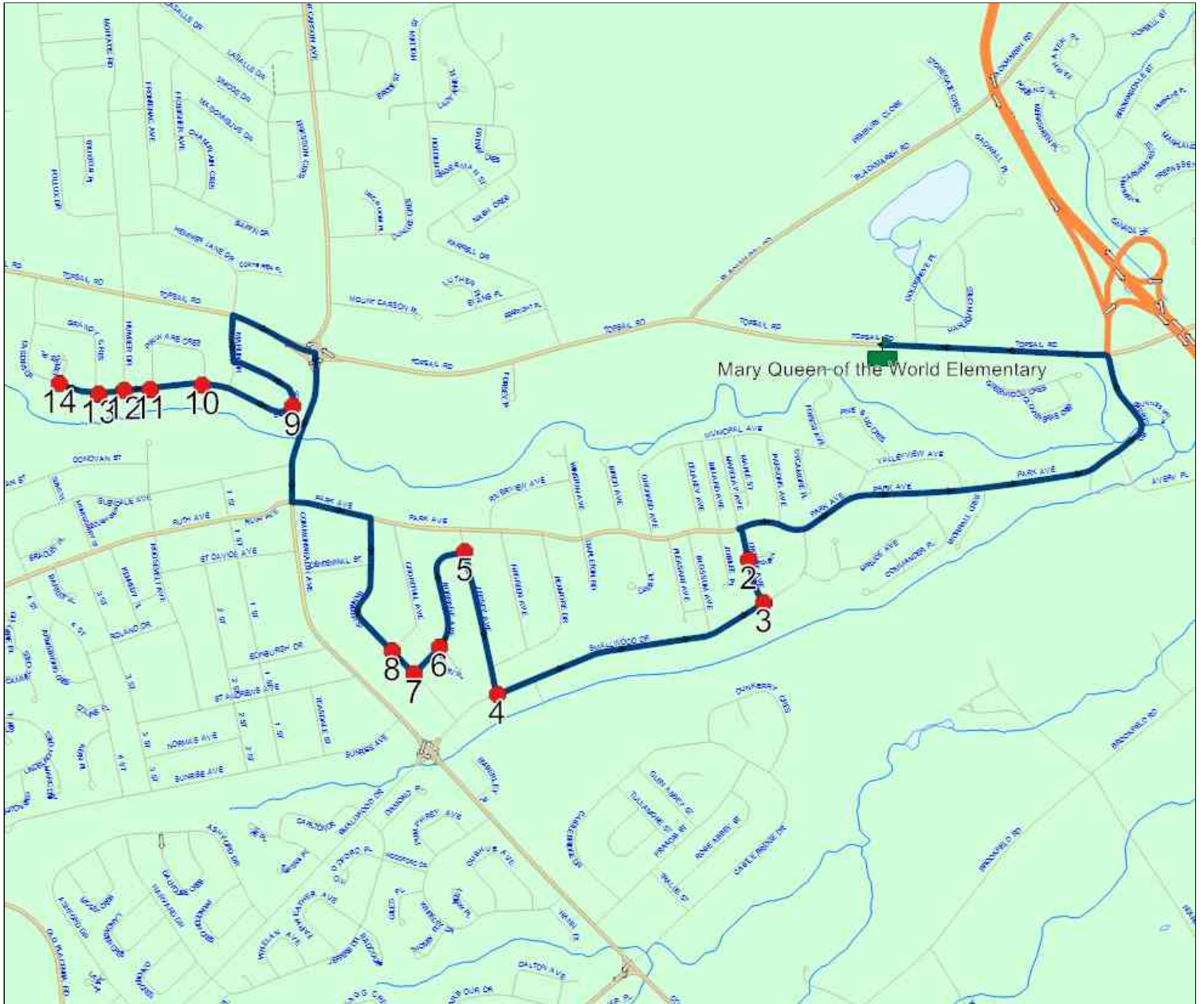

Route: 15-040-14 Run: 15-040-14B (AM)

Route: 15-040-14

Operator: Dave Gulliver Cabs Ltd.

Vehicle: 15-040-14

Description:

Schools: Mary Queen of the World Elementary (308)

Run: 15-040-14B (AM)

Description:

Stops: 10

Start Time: 8:17 AM

End Time: 8:32 AM (16 min)

Schools: Mary Queen of the World Elementary

#	Arrival	Departure	Description
1		8:17 AM	BLACKMARSH RD & GADWALL PL
2		8:21 AM	#10 Ingerman St
3	8:22 AM	8:23 AM	Farrell Dr @ Holden St
4		8:23 AM	Holden St @ Lady Anne Pl
5		8:24 AM	#34 Holden St
6		8:25 AM	Wyatt Blvd @ Tavenor Pl
7	8:26 AM	8:27 AM	#156 Farrell Dr
8	8:27 AM	8:28 AM	#136 Farrell Dr
9		8:28 AM	#109 Farrell Dr
10	8:30 AM	8:32 AM	Mary Queen of the World Elementary Driveway

Route: 15-040-14 Run: 15-040-14B (AM)

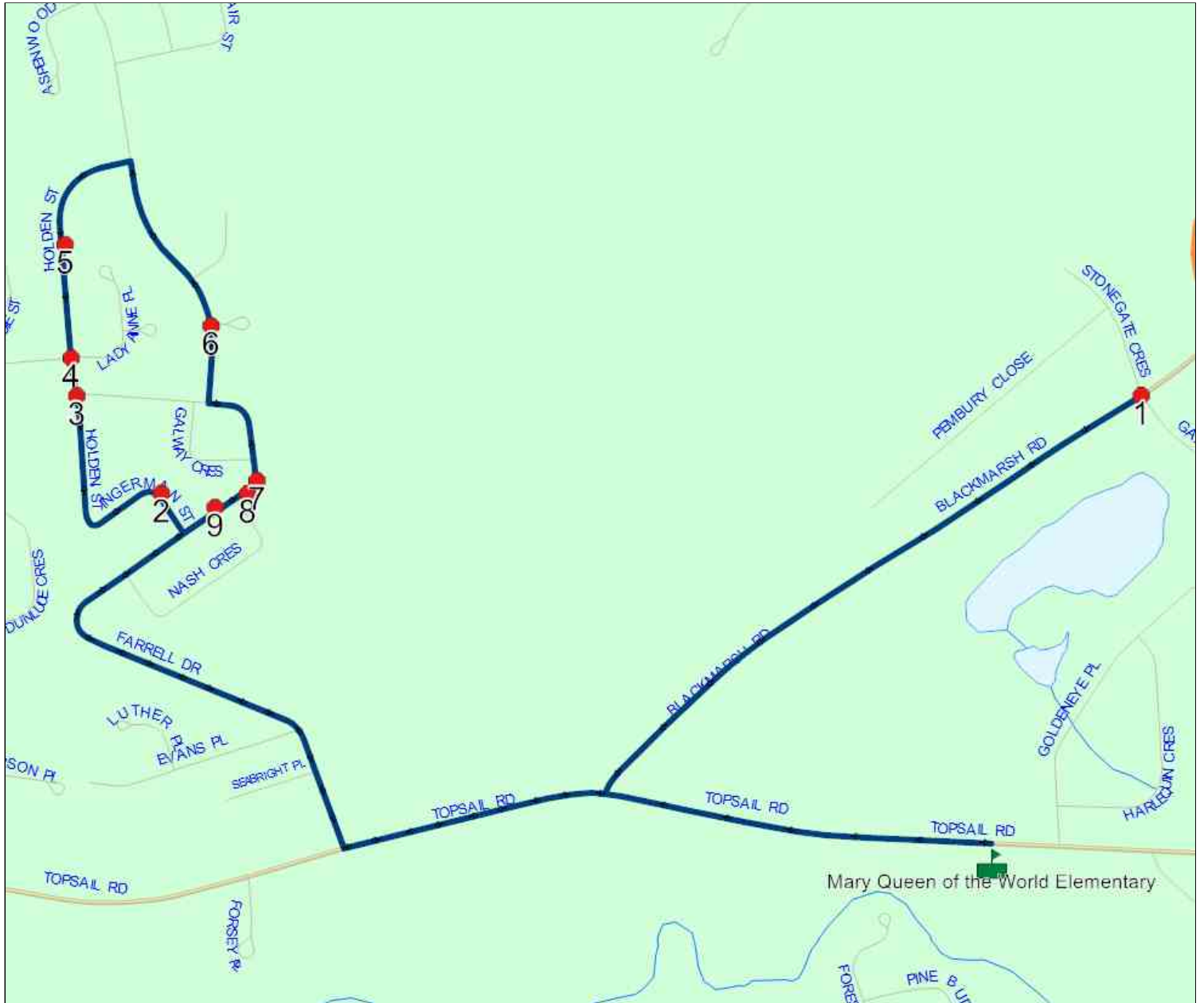

Route: 15-040-14 Run: 15-040-14B (PM)

Route: 15-040-14

Operator: Dave Gulliver Cabs Ltd.

Vehicle: 15-040-14

Description:

Schools: Mary Queen of the World Elementary (308)

Run: 15-040-14B (PM)

Description:

Stops: 10

Start Time: 3:07 PM

End Time: 3:25 PM (18 min)

Schools: Mary Queen of the World Elementary

#	Arrival	Departure	Description
1	3:07 PM	3:10 PM	Mary Queen of the World Elementary Driveway
2	3:12 PM	3:13 PM	BLACKMARSH RD & GADWALL PL
3	3:18 PM		#109 Farrell Dr
4	3:18 PM	3:19 PM	#136 Farrell Dr
5	3:19 PM	3:20 PM	#156 Farrell Dr
6	3:20 PM	3:21 PM	Wyatt Blvd @ Tavenor Pl
7	3:22 PM	3:23 PM	#34 Holden St
8	3:23 PM		Holden St @ Lady Anne Pl
9	3:23 PM	3:24 PM	Farrell Dr @ Holden St
10	3:25 PM		#10 Ingerman St

Route: 15-040-14 Run: 15-040-14B (PM)

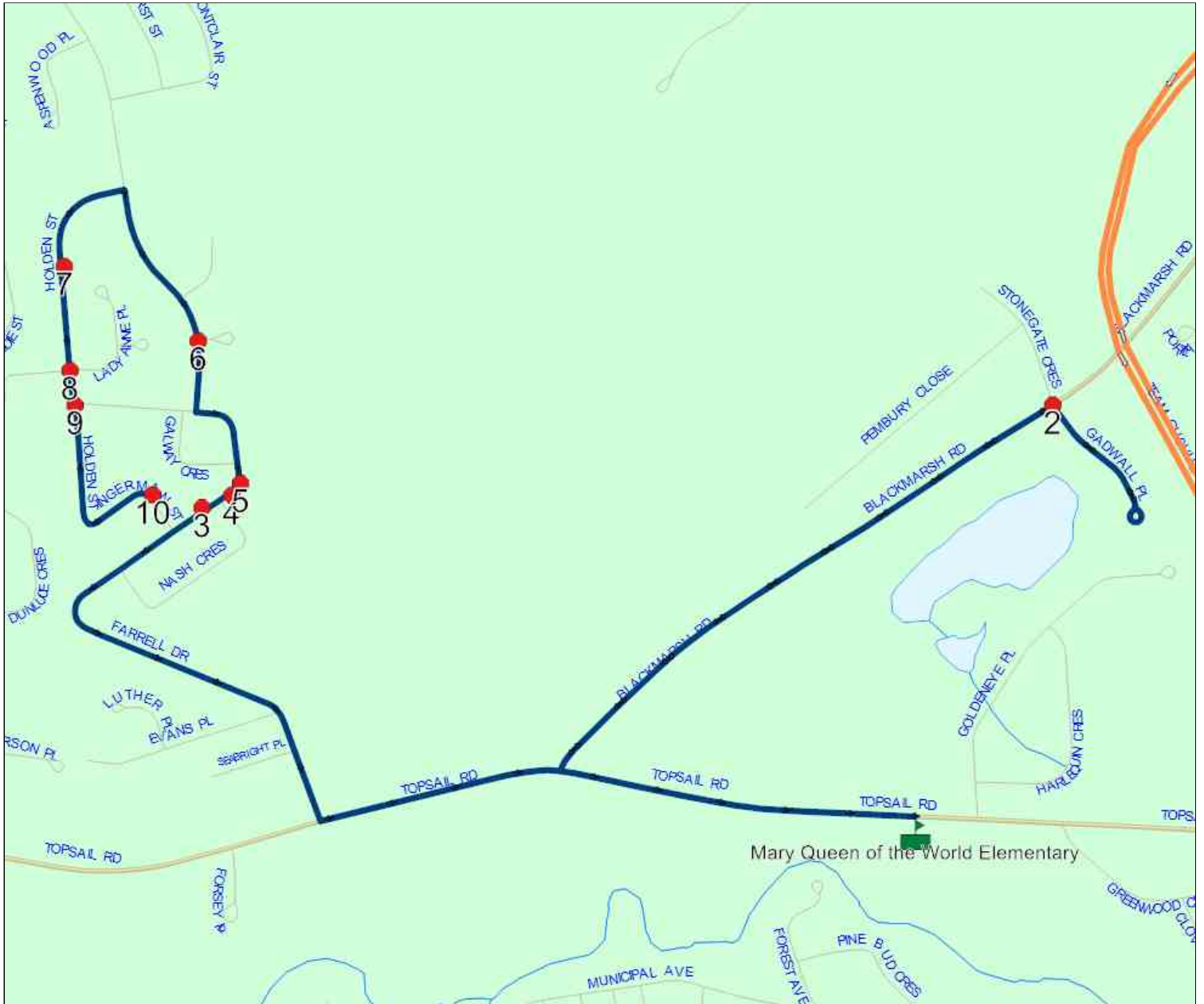

Route: 15-040-16 Run: 15-040-16B (AM)

Route: 15-040-16

Operator: Dave Gulliver Cabs Ltd.

Vehicle: 15-040-16

Description:

Schools: Mary Queen of the World Elementary (308)

Run: 15-040-16B (AM)

Description:

Stops: 11

Start Time: 7:59 AM

End Time: 8:33 AM (33 min)

Schools: Mary Queen of the World Elementary

#	Arrival	Departure	Description
1	7:59 AM	8:00 AM	Hemmer Jane Dr @ Corte Real Pl
2	8:01 AM	8:02 AM	Hemmer Jane Dr @ Frontenac Ave
3	8:04 AM	8:05 AM	#30 Pollux Dr
4	8:09 AM	8:10 AM	#46 Frontenac Ave
5	8:11 AM	8:12 AM	#11 Simcoe Dr
6	8:13 AM	8:14 AM	#17 Frobisher Ave
7		8:16 AM	#12 Baffin Dr
8	8:18 AM	8:19 AM	56 BAFFIN DR
9	8:20 AM	8:21 AM	#38 Eriksson Cres
10		8:22 AM	Baffin Dr @ Simcoe Dr
11	8:30 AM	8:33 AM	Mary Queen of the World Elementary Driveway

Route: 15-040-16 Run: 15-040-16B (AM)

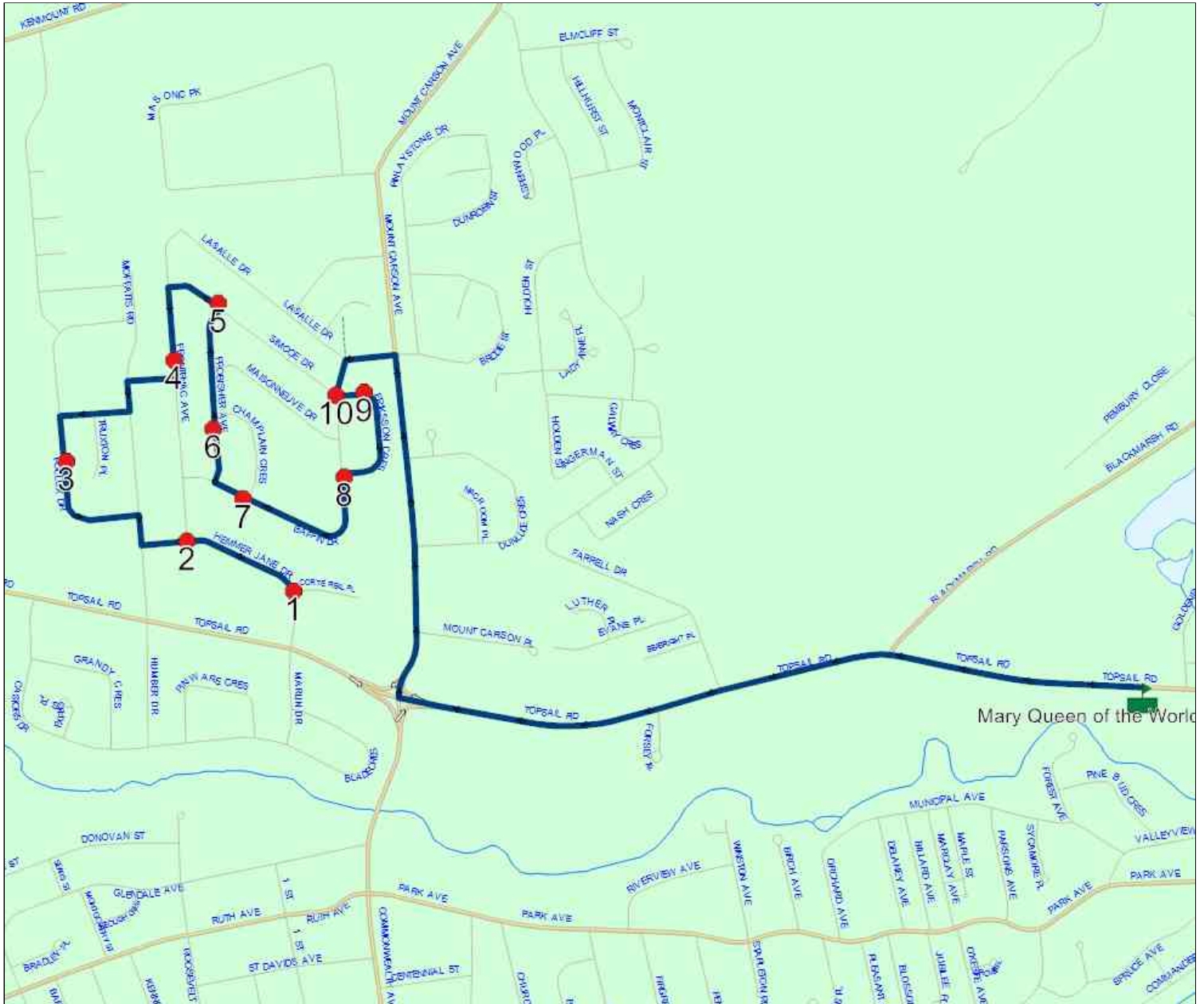

Route: 15-040-16 Run: 15-040-16B (PM)

Route: 15-040-16

Operator: Dave Gulliver Cabs Ltd.

Vehicle: 15-040-16

Description:

Schools: Mary Queen of the World Elementary (308)

Run: 15-040-16B (PM)

Description:

Stops: 11

Start Time: 3:07 PM

End Time: 3:29 PM (22 min)

Schools: Mary Queen of the World Elementary

#	Arrival	Departure	Description
1	3:07 PM	3:10 PM	Mary Queen of the World Elementary Driveway
2	3:14 PM	3:15 PM	Baffin Dr @ Simcoe Dr
3	3:15 PM	3:16 PM	#38 Eriksson Cres
4	3:17 PM		56 BAFFIN DR
5	3:18 PM	3:19 PM	#12 Baffin Dr
6	3:19 PM	3:20 PM	#17 Frobisher Ave
7	3:21 PM	3:22 PM	#11 Simcoe Dr
8	3:22 PM	3:23 PM	#46 Frontenac Ave
9	3:25 PM	3:26 PM	#30 Pollux Dr
10	3:27 PM	3:28 PM	Hemmer Jane Dr @ Frontenac Ave
11	3:28 PM	3:29 PM	Hemmer Jane Dr @ Corte Real Pl

Route: 15-040-16 Run: 15-040-16B (PM)

